  
John K. Argeros, D.M.D  
Donald E. Plourde, D.M.D  
and Associates  
Contemporary Dentistry and Implantology

## **TREATMENT OPTIONS FOR IMPLANT RESTORATIONS**

(All photos from the perspective of looking up at the palate)

**Option 1**



The "Platinum Standard" Non-Removable Porcelain Implant Teeth  
No Plastic, No Gagging, Feels and Looks Like Natural Teeth

**Option 2**



The "Gold Standard" Non-Removable Porcelain/Acrylic Implant Teeth  
95% Less Plastic than a Denture, Feels and Looks Like Natural Teeth

---

John K. Argeros, D.M.D  
Donald E. Plourde, D.M.D  
and Associates  
Contemporary Dentistry and Implantology

**Option 3**



The "Silver Standard" Removable Porcelain/Acrylic Implant Teeth  
Feels Almost Like Natural Teeth and Looks Like Natural Teeth

**Option 4**

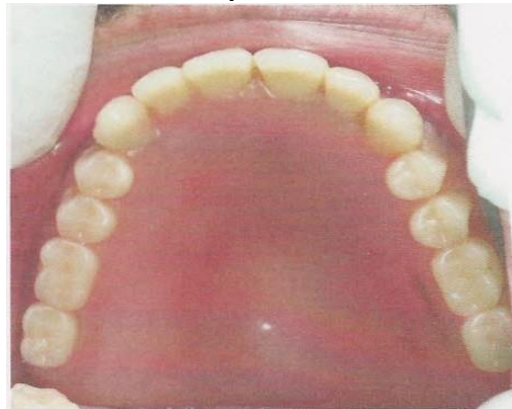

The "18<sup>th</sup> Century Standard", A Typical Denture Without Implants  
Bulky, Gags, Interferes with Taste, Unhygienic, Denture Goop-Glue Required